

Violino

Dédié à Sophie Charlotte, princesse de Hanovre 1er janvier 1700

Edited by
Orfeo Mandozzi
2014

Sonata op. 5 No. 12

La Follia

Arcangelo Corelli
(1653-1713)
Réalisation de la basse par Pierre Gouin

La follia. Adagio

9

17 Var. 1 Allegro

25

33 Var. 2 Allegro

39

44

49 Var. 3

53

58

65 **Var. 4**

81 **Var. 5**

97 **Var. 6**

113 **Var. 7**

121

Var. 8 Adagio

129

135

140

Var. 9 Vivace

145

150

155

160 **Var. 10 Allegro**

168

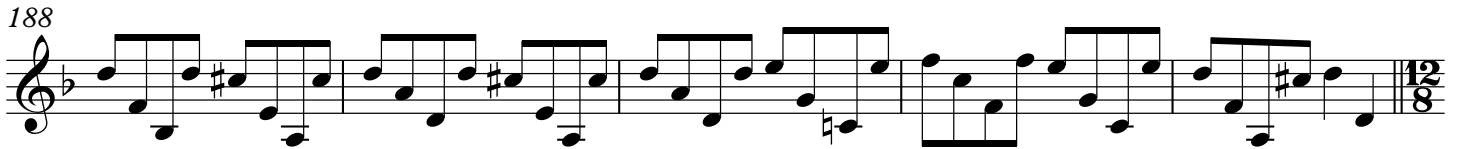
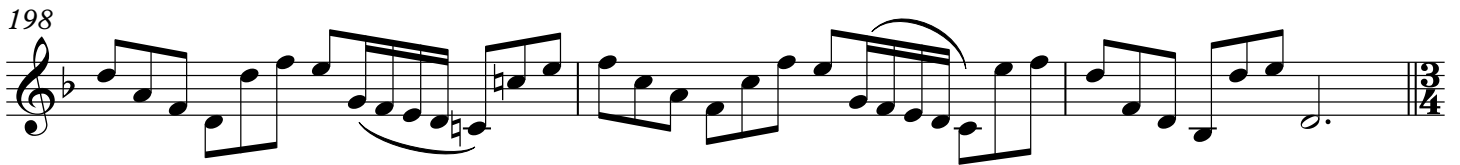
177 **Var. II Andante****Var. 12 Allegro****Var. 13**201 **Var. 14 Adagio****Var. 15**

233 **Var. 16 Allegro**

249 **Var. 17**

Var. 18

281 **Var. 19**

297 **Var. 20**

Var. 21

Var. 22

Var. 23

