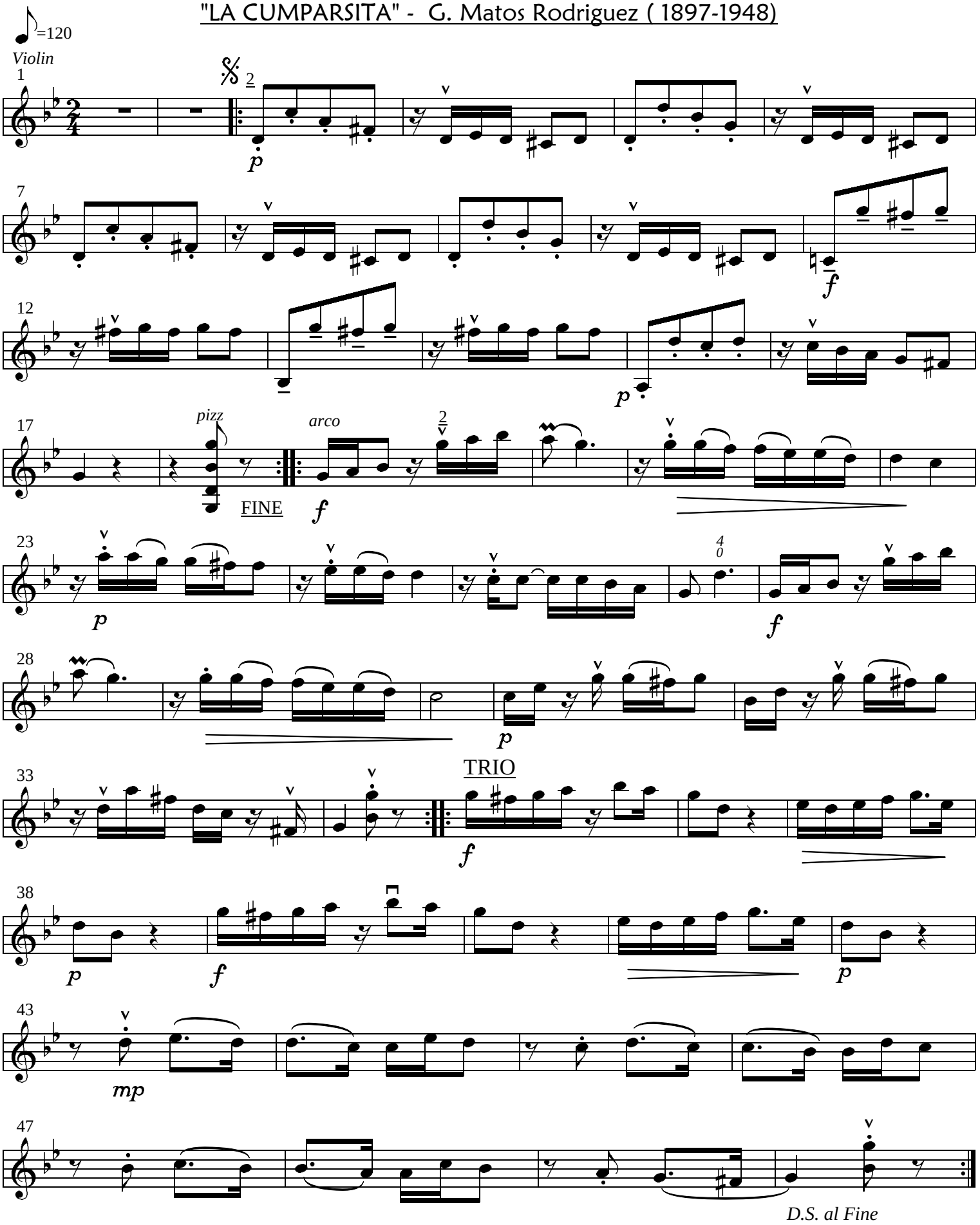"LA CUMPARSITA" - G. Matos Rodriguez (1897-1948)